

1B 0+0.66
 Typical Section 1,1
 Gradient [%] -2.50

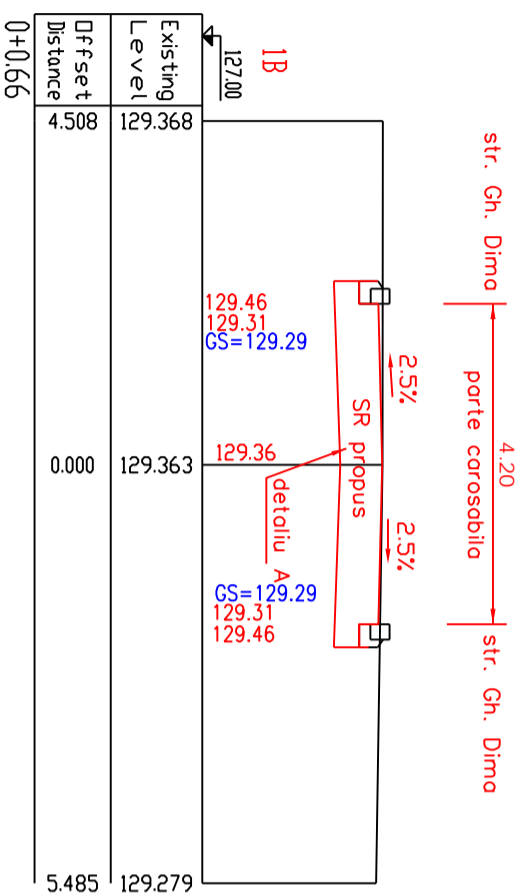

str. Gh. Dimo 4.20
 parte corosabila
 str. Gh. Dimo

2B 0+7.16
 Typical Section 1,1
 Gradient [%] -2.50

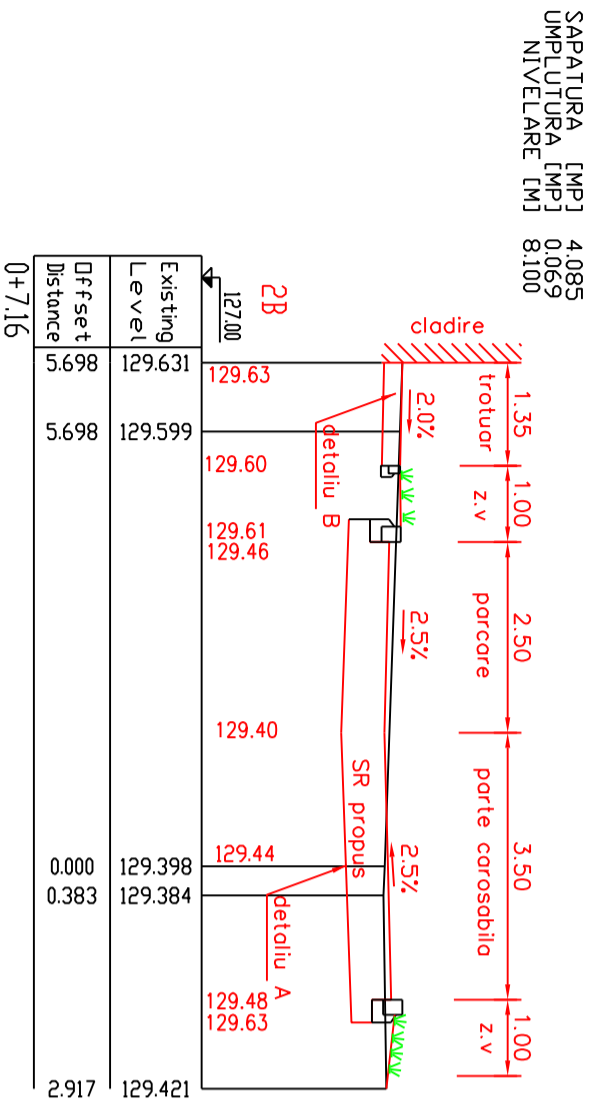

4B 0+30.99
 Typical Section 1,1
 Gradient [%] -2.50, 2.50

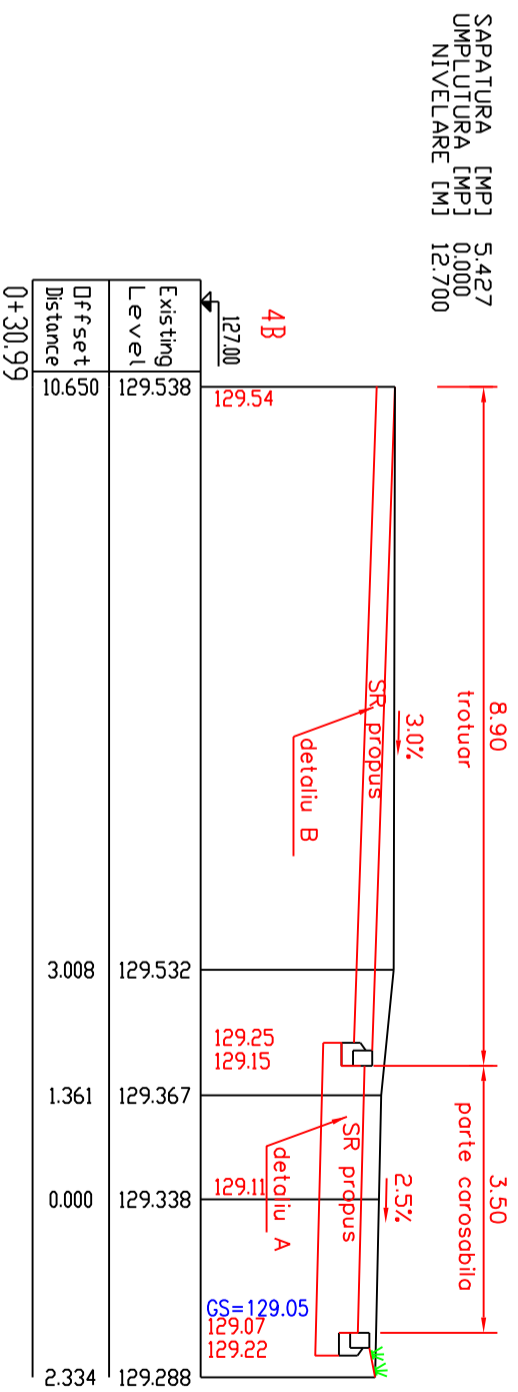

3B 0+22.74
 Typical Section 1,1
 Gradient [%] -2.50

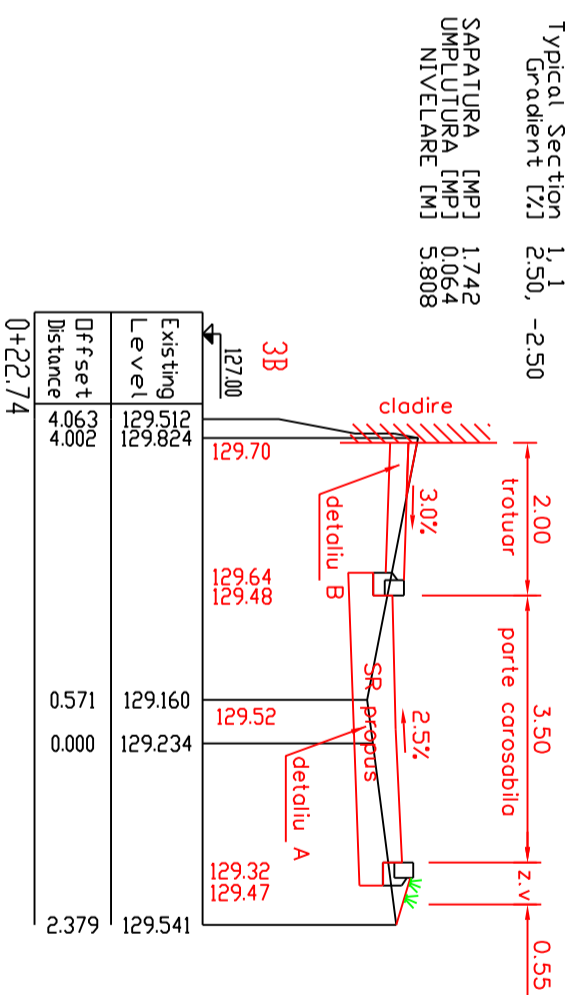

DETALIU B
 SR propus pt. trotuare

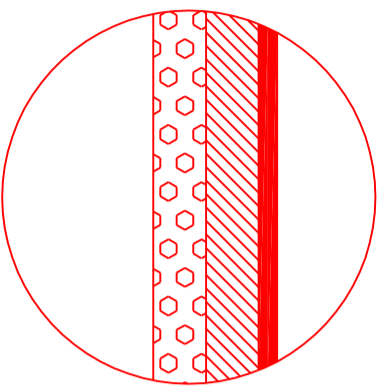

4 cm beton asfaltic BA 16, SR EN 13108
 10 cm beton de ciment C16/20, cls. exp. XC3+XF1
 10 cm fundatie din balast, STAS 6400

VERIFICATOR EXPERT	NUME	SEMNATURA	CERINTA	REFERAT/EXPERTIZA	NR./DATA
SC PRO-ARH SRL			BENEFICIAR:	SC A.D.P SA, ORADEA, BIHOR	PROIECT NR:
STR. DELAVRANCEA, NR. 17, ORADEA, BIHOR			PROIECT:	AMENAJARI LUCRARI EXT. LA SEDUL ADMINISTRATIV SC A.D.P SA, STR. GH. DIMA, ORADEA, BIHOR - LUCRARI DE DRUMURI SI SISTEMATIZARE PE VERTICALA-	560/2016
SPECIFICATIE	NUME	SEMNATURA	DATA	PLANSA:	FAZA: PT+CS+DE
SEF PROIECT	ARH. PAFKA ERNEST		04.2016	PROFIELE TRANSVERSALE	PLANSA NR:
PROIECTANT DE SPECIALITATE:	S.C. KAL TRANS S.R.L.		SCARA	ACCES " B "	
PROIECTAT	ING. ZADORI CORINA		1:100		
REDACTAT	ING. ZADORI CORINA				4.2/D